Stroomschema voor aanbrengen CE-markering

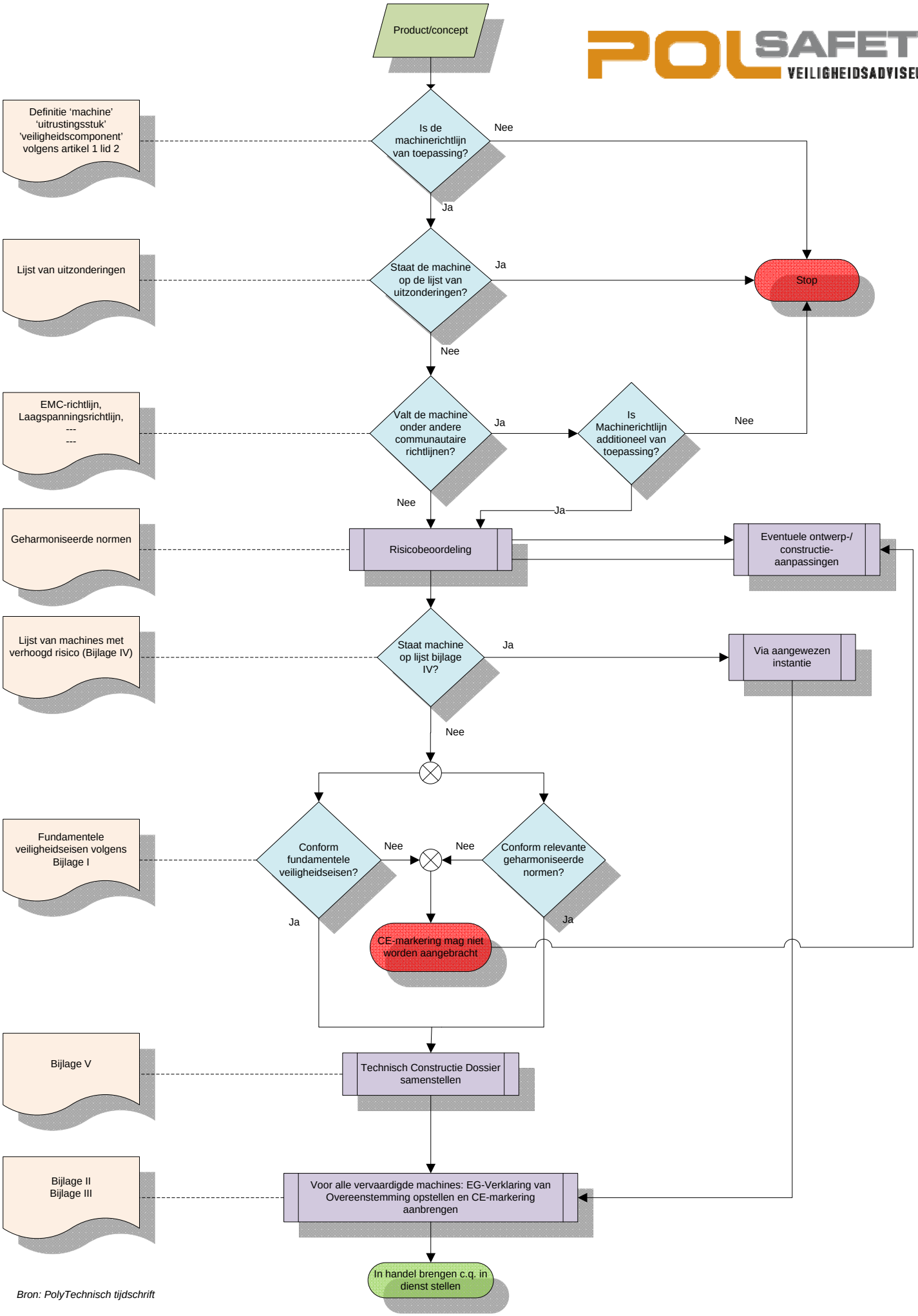

Bron: PolyTechnisch tijdschrift